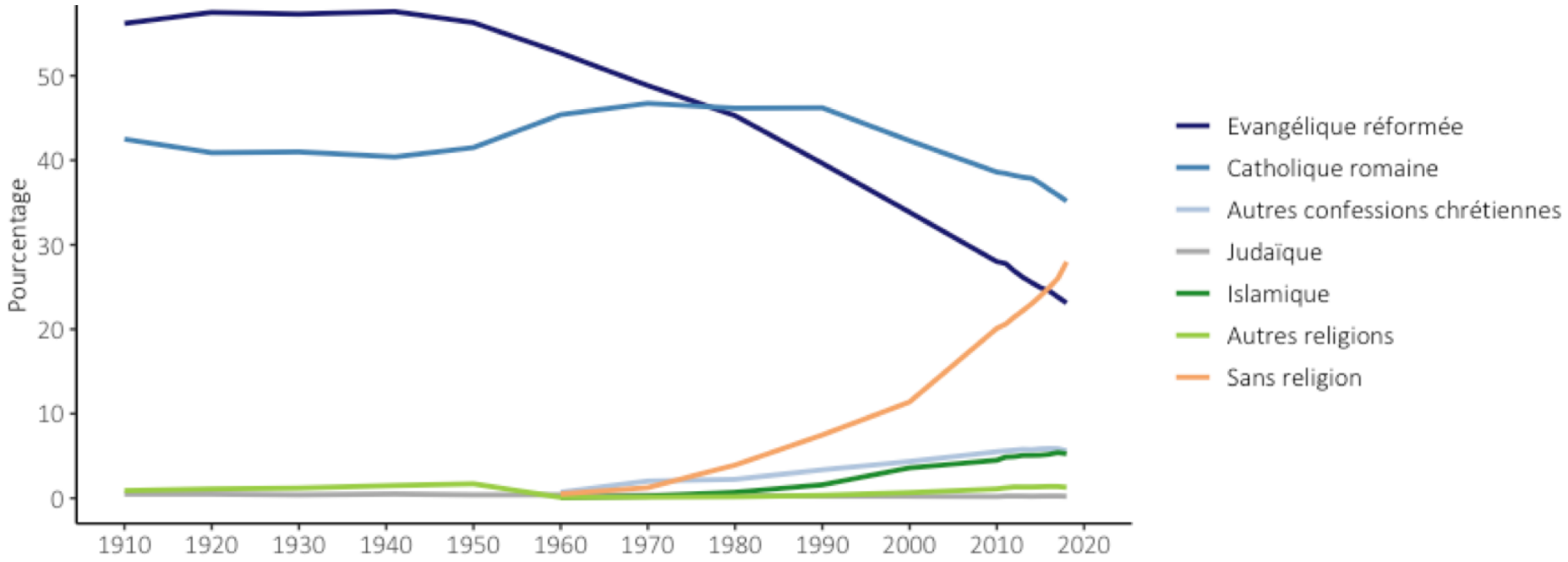

Déclin religions en Suisse

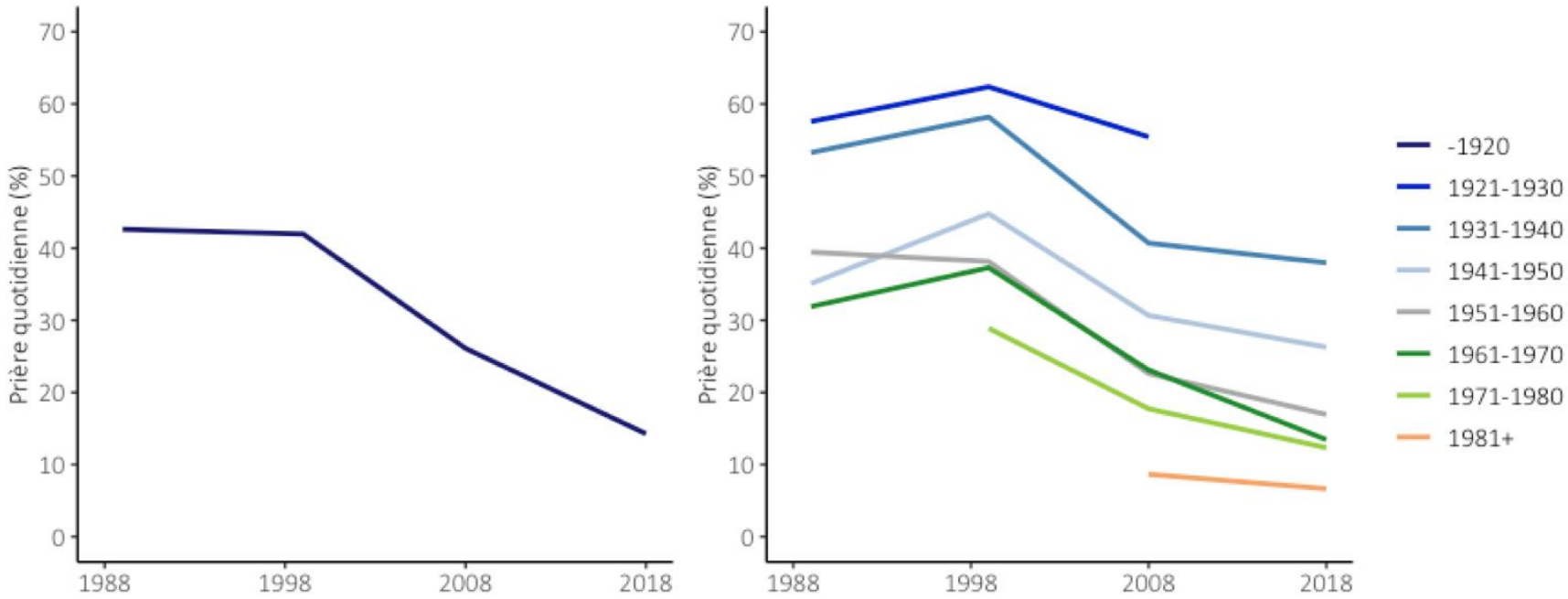

Prière quotidienne